

of

a subdivision located in the Southwest 1/4 of Section 22, Town 2 North, Range 17 East, Town of Geneva, Walworth County, Wisconsin.

The logo of the National Bureau of Standards (NBS) is a circular emblem. It features a central circle containing a stylized 'N'. This is surrounded by a larger circle, and the entire design is set against a background of a grid of small dots.

Bearings referenced to
the Subdivision Plat.

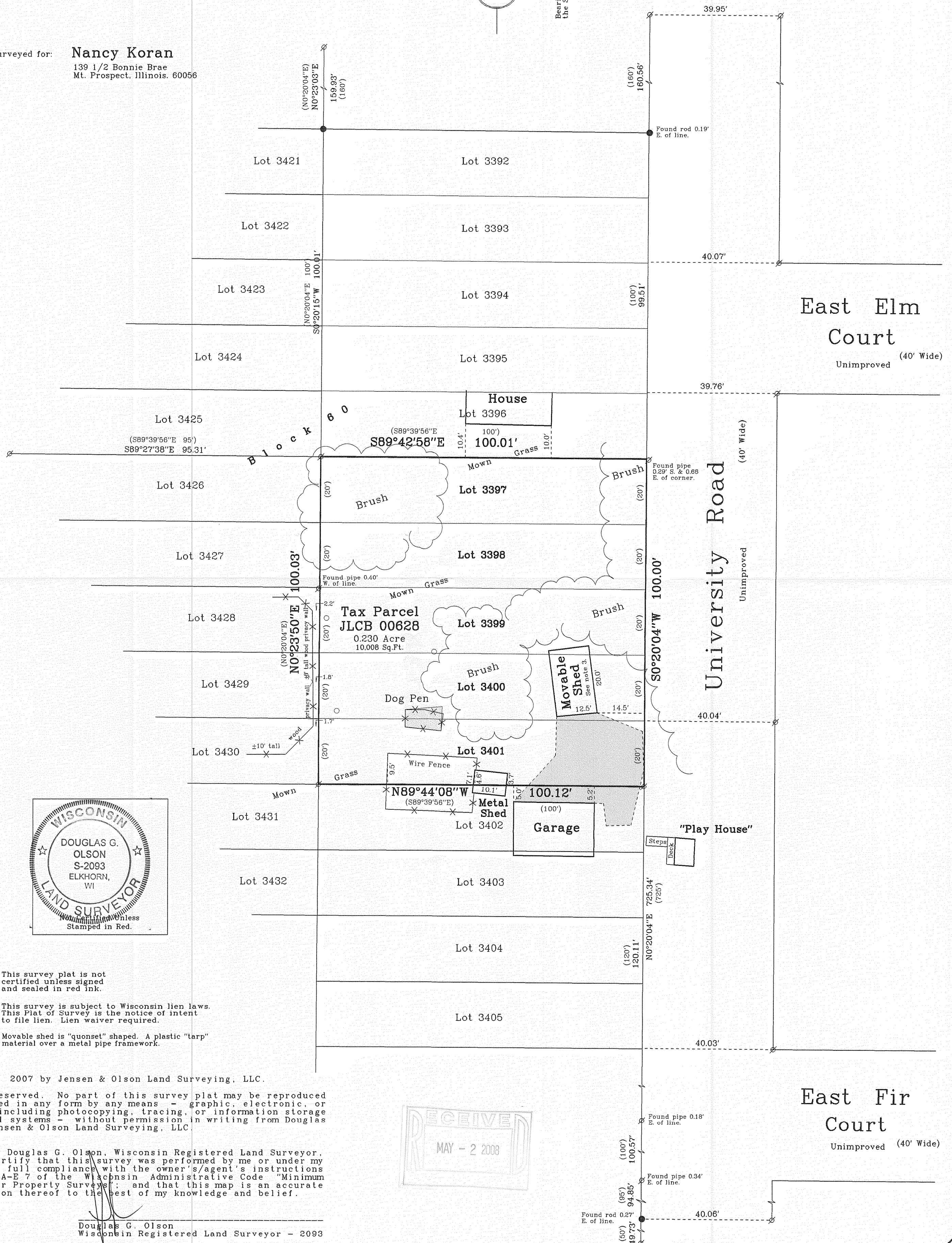

Notes: 1) This survey plat is not certified unless signed and sealed in red ink.

2) This survey is subject to Wisconsin lien laws. This Plat is Surveyor's notice of intent to file lien. Lien waiver required.

3) Movable shed is "quonset" shaped. A plastic "tarp" material over a metal pipe framework.

Copyright c 2007 by Jensen & Olson Land Surveying, LLC.

All rights reserved. No part of this survey plat may be reproduced or transmitted in any form by any means - graphic, electronic, or mechanical, including photocopying, tracing, or information storage and retrieval systems - without permission in writing from Douglas G. Olson, Jensen & Olson Land Surveying, LLC

I, Douglas G. Olson, Wisconsin Registered Land Surveyor, do hereby certify that this survey was performed by me or under my direction in full compliance with the owner's/agent's instructions and Chapter A-E 7 of the Wisconsin Administrative Code "Minimum Standards for Property Surveys"; and that this map is an accurate representation thereof to the best of my knowledge and belief.

Douglas G. Olson
Wisconsin Registered Land Surveyor - 2093

Sheet 1 of 1 Sheets

Job Reference Number

2007.147

t2nr17e-2007147-2007147rev1.S90

Legend

- ∅ Found Iron Pipe
 ● Found Iron Rod
 () Recorded Information
 ○ Tree Stump
 — Concrete Surface
 - - - Gravel Surface



Jensen & Olson Land Surveying, LLC

45 South Wisconsin Street P.O. Box 322
Elkhorn, Wisconsin 53121
Telephone (262) 723-3434
Facsimile (262) 723-8044

Scale in Feet
1" = 20'



Survey Date: November 20, 2007.
Revisions: No. 1 - Misc. notes.

217-3487